PALLAS STEPLIGHT ROUND 24Vdc

IP65 IK07 | A A+ A++

TIPOLOGIA | *TYPOLOGY*	**Segnapasso** | *Steplight*
POSIZIONE INSTALLATIVA | *INSTALLATION POSITION*	**A parete** | *Wall*
AMBIENTE INSTALLATIVO | *INSTALLATION LOCATION*	**Esterno** | *Outdoor*

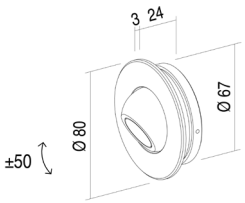

PALLAS STEPLIGHT ROUND

2,2W

kg 0,22 68mm

LLD

PALLAS STEPLIGHT ROUND 24Vdc

CARATTERISTICHE ELETTRICHE I ELECTRICAL FEATURES	
POTENZA ASSORBITA I *POWER CONSUMPTION*	**2,2W**
ALIMENTAZIONE I *POWER SUPPLY*	**24Vdc**
ALIMENTATORE I *POWER SUPPLY UNIT*	**24Vdc non incluso** I *not included*
COLLEGAMENTO I *CONNECTION*	**Parallelo** I *Parallel*

CARATTERISTICHE ILLUMINOTECNICHE I LIGHTING FEATURES	
COLORE LED I *LED COLOUR*	**2200K, 2700K, 3000K, 4000K, Red, Green, Blue**
INDICE RESA CROMATICA CRI I *CRI*	**>80**
BINNING	**3 step MacAdam** I *3 MacAdam steps*
OTTICHE I *OPTICS*	**10°, 36°, 60°**
FLUSSO REALE EMESSO - 3000K *REAL OUTPUT FLUX*	**2,2W 127lm (36°)**
DURATA MEDIA LED I *AVERAGE LED LIFE*	**50.000h L80 B10**

CARATTERISTICHE MECCANICHE I MECHANICAL FEATURES	
PESO I *WEIGHT*	**kg 0,22**
FINITURE I *FINISHES*	**Bianco txt, Grigio txt, Nero txt, Corten, Antracite txt, Sand, Bronzo anodico opaco** *txt White, txt Grey, txt Black, Corten, txt Anthracite, Sand, Anodic bronze matt*
INSTALLAZIONE I *INSTALLATION*	**A incasso su cartongesso o legno con molla (non inclusa)** **A parete su muratura per interferenza tramite o-ring (incluso) e cassaforma (non inclusa).** *Recessed on plasterboard or wood with spring (not included)* *Wall-mounted on masonry via interference fit with O-rings (included) and housing box (not included).*
MATERIALE I *MATERIAL*	**Corpo in alluminio anticorodal, vetro temperato** *Anticorodal aluminium body, tempered glass*

CARATTERISTICHE GENERALI I *GENERAL FEATURES*	
TEMPERATURA DI ESERCIZIO *OPERATING TEMPERATURE*	**-10°C +45°C**
GRADO DI PROTEZIONE I *INGRESS PROTECTION*	**IP65**
GRADO DI RESISTENZA I *IMPACT RESISTANCE*	**IK07**
GLOW WIRE TEST I *GLOW WIRE TEST*	**960°C**
TEMPERATURA SCHERMO I *SCREEN TEMPERATURE*	**40° @ Ta = 25°**
CLASSE DI ISOLAMENTO I *APPLIANCE CLASS*	**III**
CALPESTABILE I *WALKOVER*	**/**
CARRABILE I *DRIVE OVER*	**/**
SICUREZZA STANDARD I *STANDARD SAFETY*	**/**
SICUREZZA FOTOBIOLOGICA I *PHOTOBIOLOGICAL SAFETY*	**GR1**

PALLAS STEPLIGHT ROUND 24Vdc

ACCESSORI | *ACCESSORIES*

CODICE / *CODE*	**ML062**	
TIPOLOGIA / *TYPOLOGY*	**Molla di torsione** *Torsion spring*	kg 0,01
MATERIALE / *MATERIAL*	**Acciaio inox** *Stainless steel*	

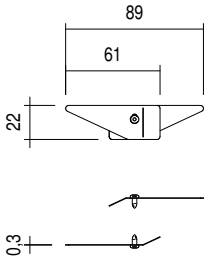
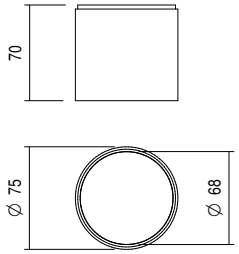
CODICE / *CODE*	**CA068**	
TIPOLOGIA / *TYPOLOGY*	**Cassaforma** / *Housing box*	kg 0,08
MATERIALE / *MATERIAL*	**Polietilene** *Polyethylene*